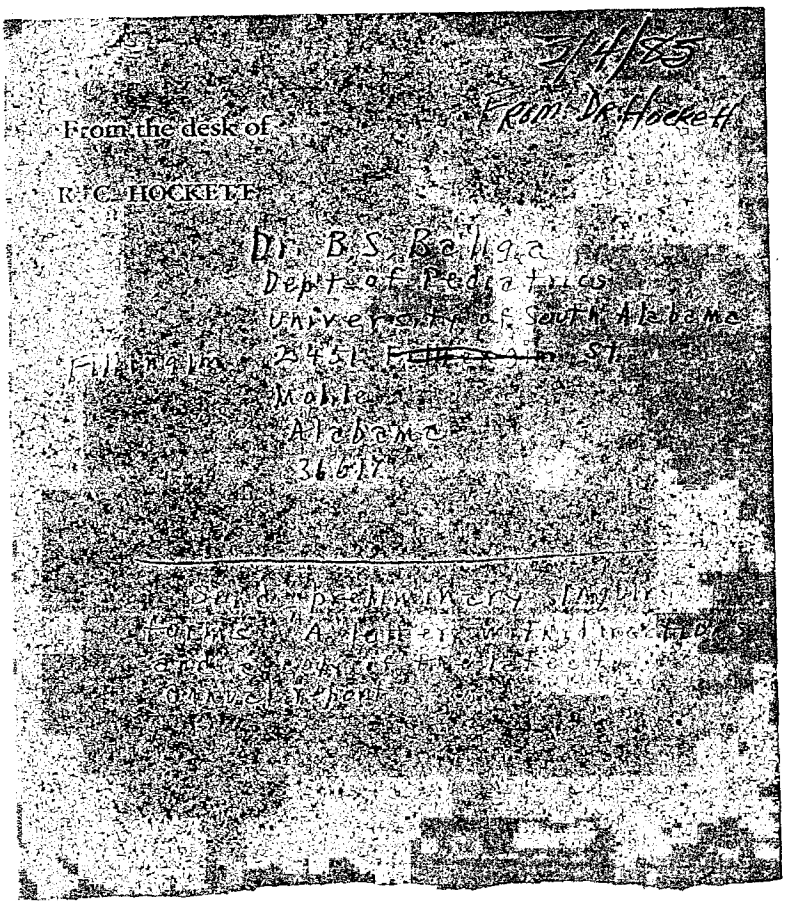

3/4/85

From Dr. Hockett

From the desk of

R. C. HOCKETT

Dr. B. S. Baliga
Dept. of Pediatrics
University of South Alabama
Filling in 2451 ~~[illegible]~~ St.
Mobile
Alabama
36617

Send preliminary inquiry forms. A letter with directions and a copy of the latest annual report.